

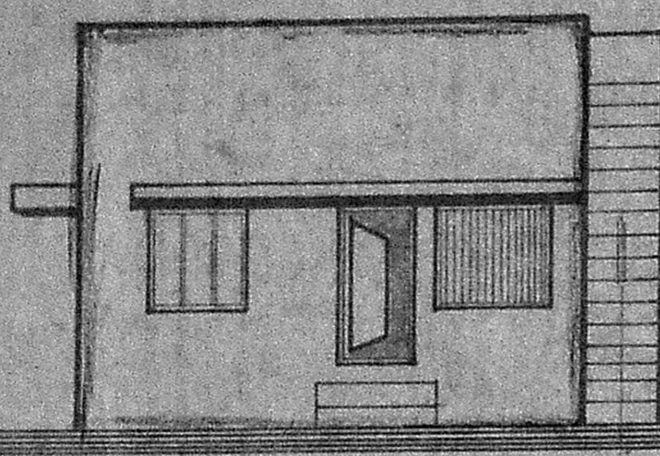

15

F

PLAN SHOWING THE PROPOSED HOUSE IN PLOT NO: B, S.NO: 206/9, Govindasamy Nagar - 2 Extn. MADIPAKKAM VILLAGE, SAIDAPET Tk. St. Thomas Mount Panchayat Union.



ELEVATION

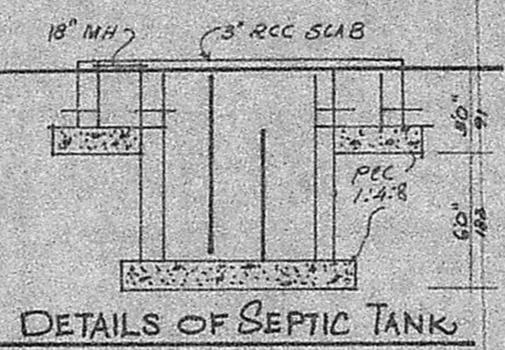
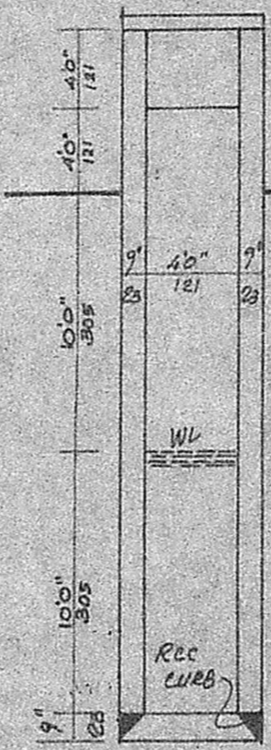
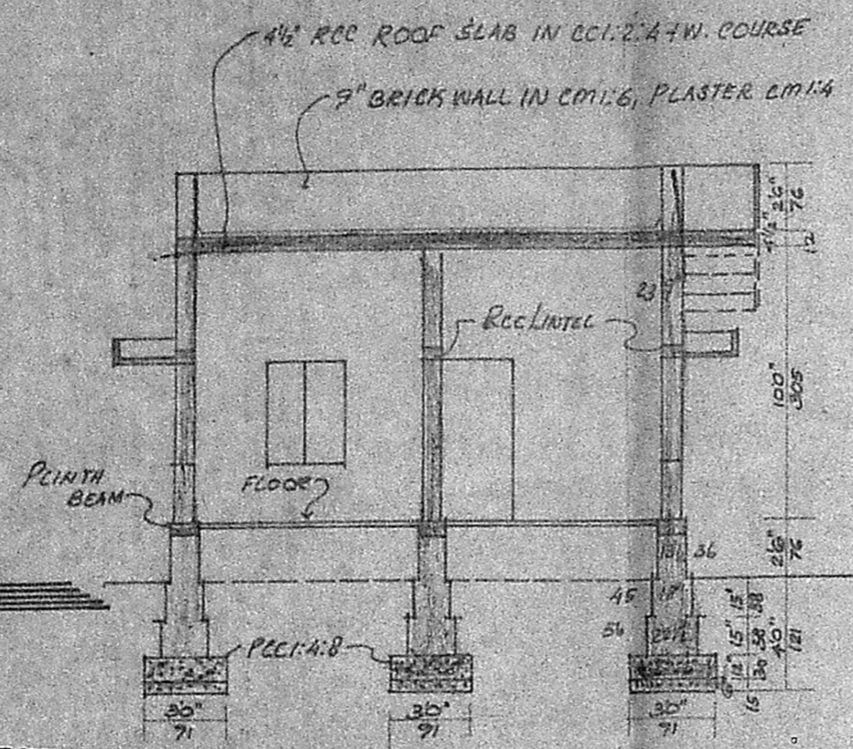

JOINERIES			
GD	GRILL DOOR	3'6" x 6'6"	100 x 200
D	DOOR	30" x 6'6"	91 x 200
D ₁	DOOR	26" x 6'6"	76 x 200
G	GRILL	40" x 40"	20 x 90
W	WINDOW	46" x 40"	3137 x 120
W ₁	WINDOW	30" x 40"	91 x 120
V	VENTILATOR	30" x 40"	91 x 60

AREA OF	SQ. FT	SQ. M
PLOT	1800	167.22
PLINTH	493	45.80
CARPET	394	36.60

SCALE 1" = 80" (1:100)

x K. [Signature]

OWNER

Planning Permit No. A/1183/91 **NOTIFICATION ON AA**

APPROVED

SUBJECT TO THE CONDITIONS IN THIS OFFICE LETTER.

No. A/15934/91 L. No. 26/19/91

[Signature]

FOR MEMBER SECRETARY
MADRAS METROPOLITAN
DEVELOPMENT AUTHORITY
MADRAS 600 008

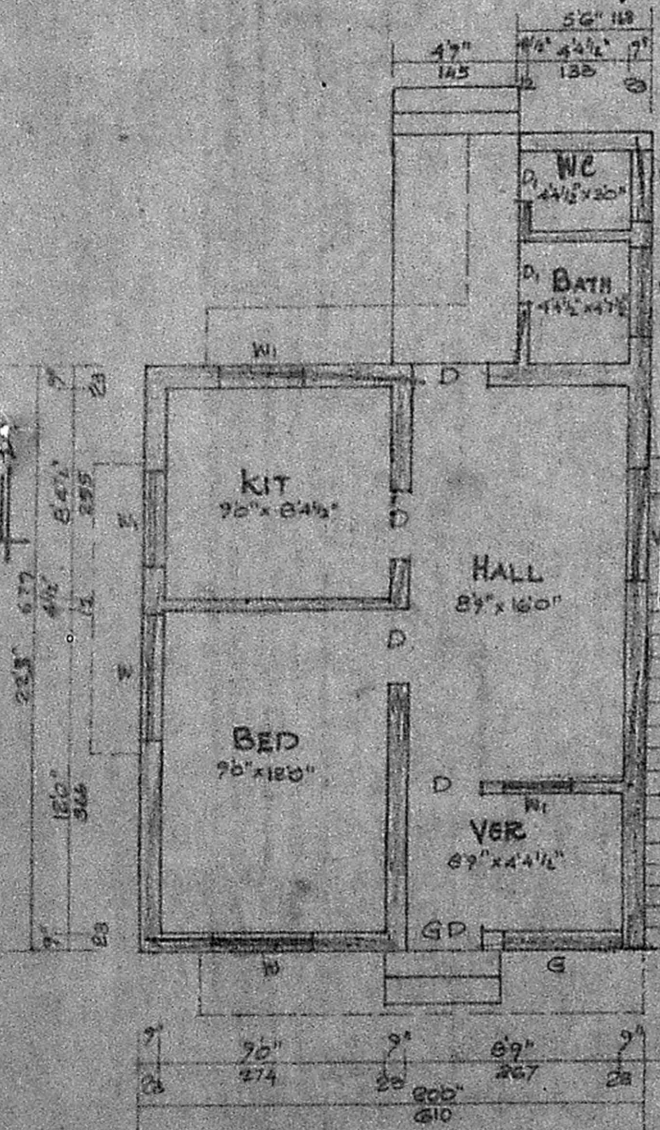

PLAN

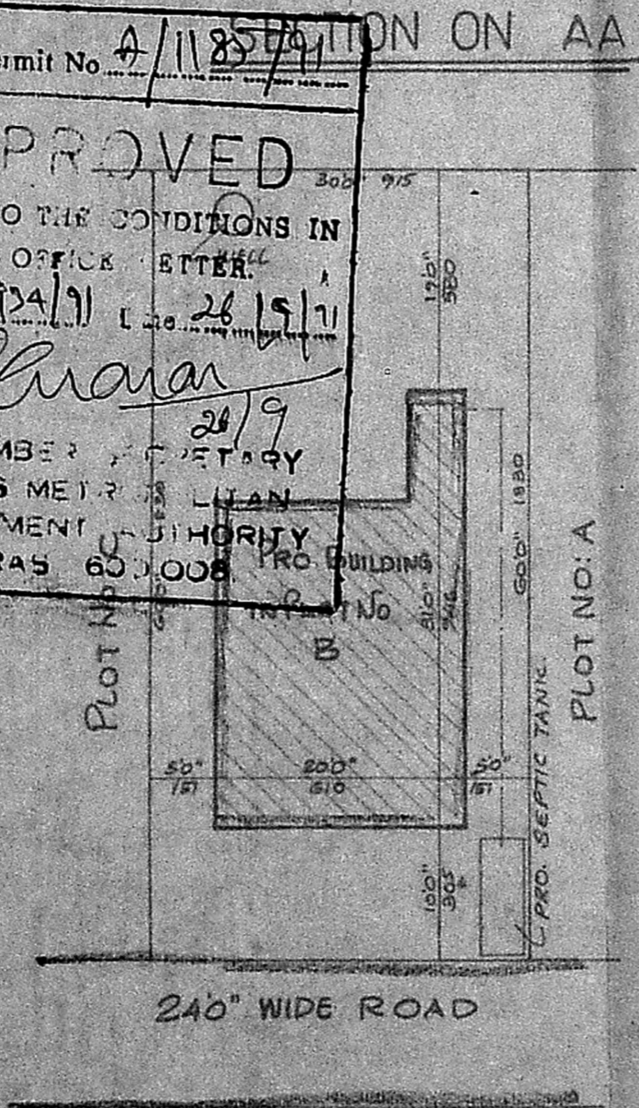

SITE PLAN

SCALE 1" = 160" (1:200)

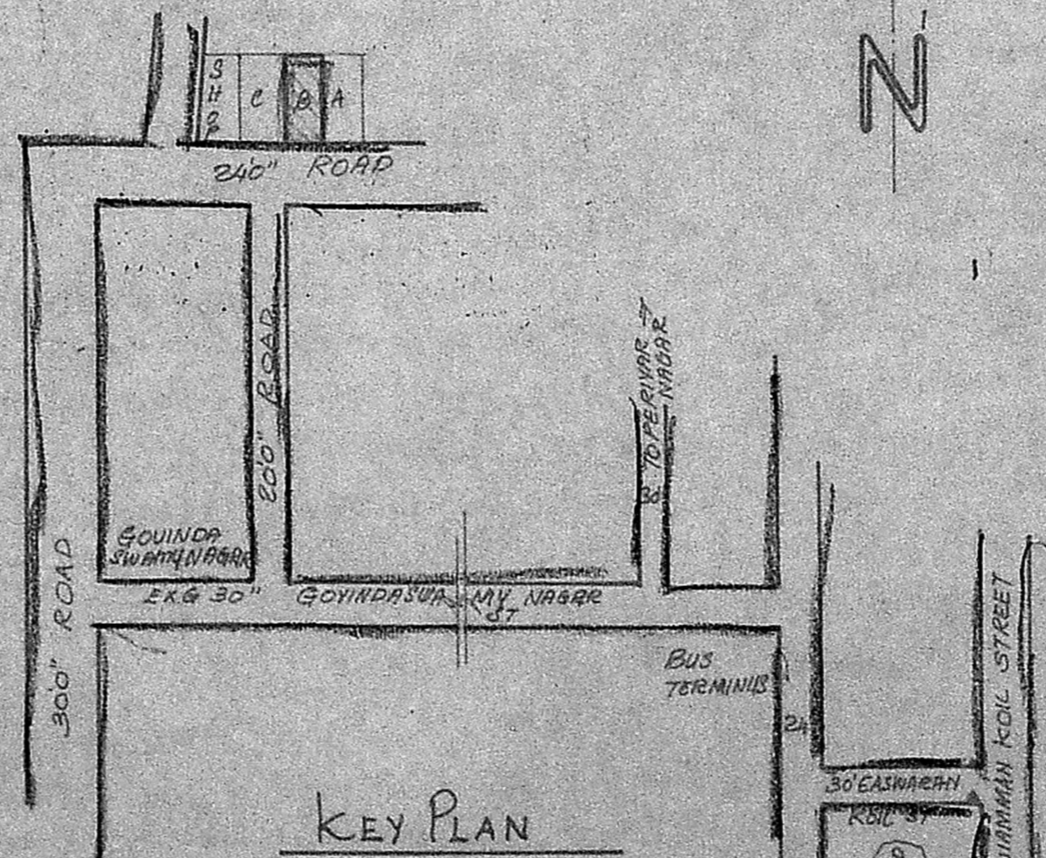

[Signature]

S. KRISHNAN,
Licensed Surveyor & Engineering Consultant,
Reg: No. D-DIS. 0513/3/87-F-1
ALANDUR MUNICIPALITY,
No. 12, Narmada Nagar, Madipakkam,
MADRAS-600 091.

S U R V E Y O R .